

OSNOVA STANA R=1:50

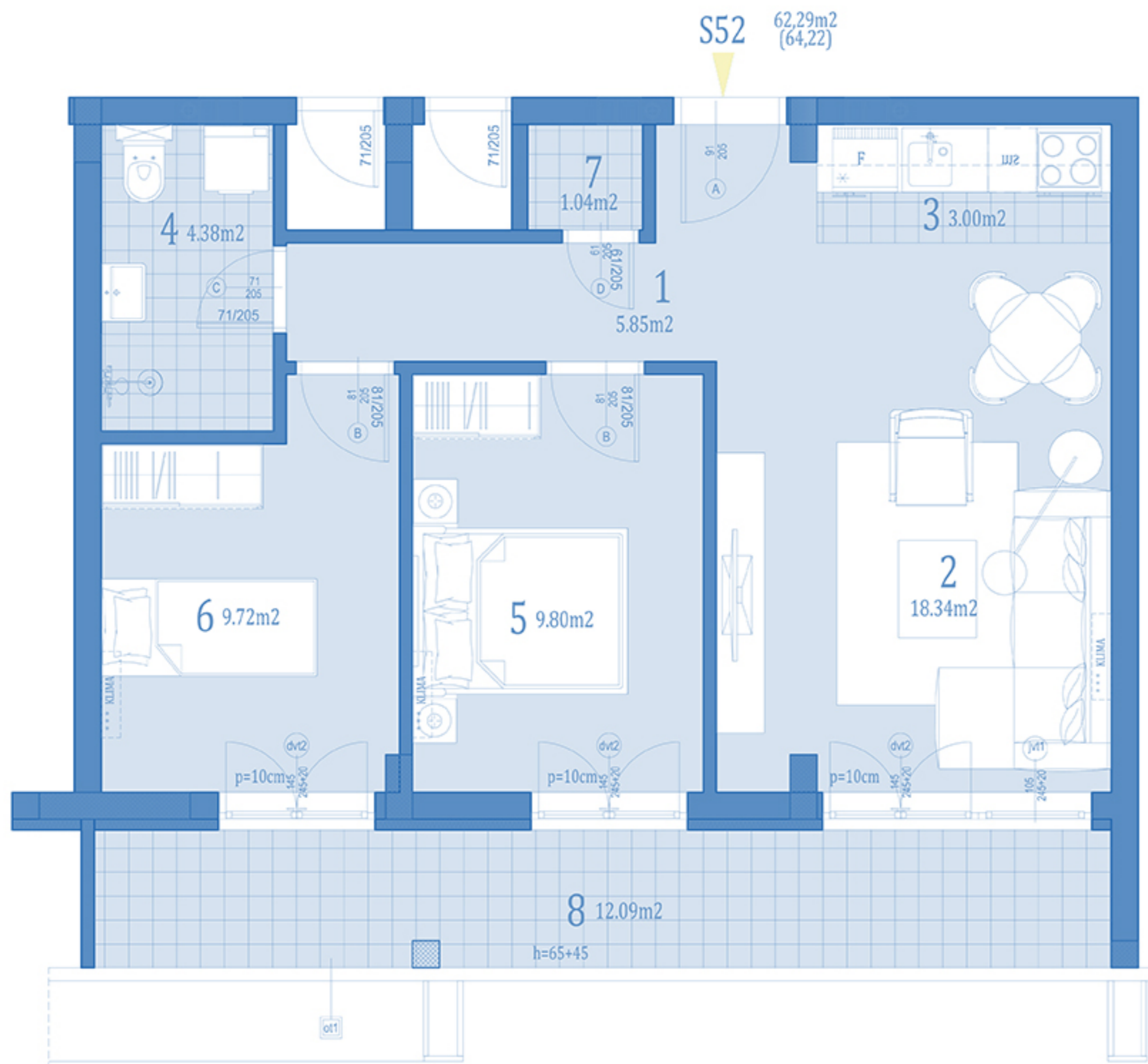

S52			trosoban		
naziv prostorije		obrada poda	zatvoreni prostor/ m <sup>2</sup>	otvoreni prostor/ m <sup>2</sup>	površine /m <sup>2</sup>
ULAZ	1	parket	5,85		5,85
DN.BORAVAK+TRPEZ.	2	parket	18,34		18,34
KUHINJA	3	ker.pločice	3,00		3,00
KUPATILO	4	ker.pločice	4,38		4,38
SOBA	5	parket	9,80		9,80
SOBA	6	parket	9,72		9,72
OSTAVA	7	ker.pločice	1,04		1,04
TERASA	8	ker.pločice		12,09	12,09
ukupno:			41,37	12,09	64,22
x0.97%					62,29

orientacija stana

DVORIŠTE

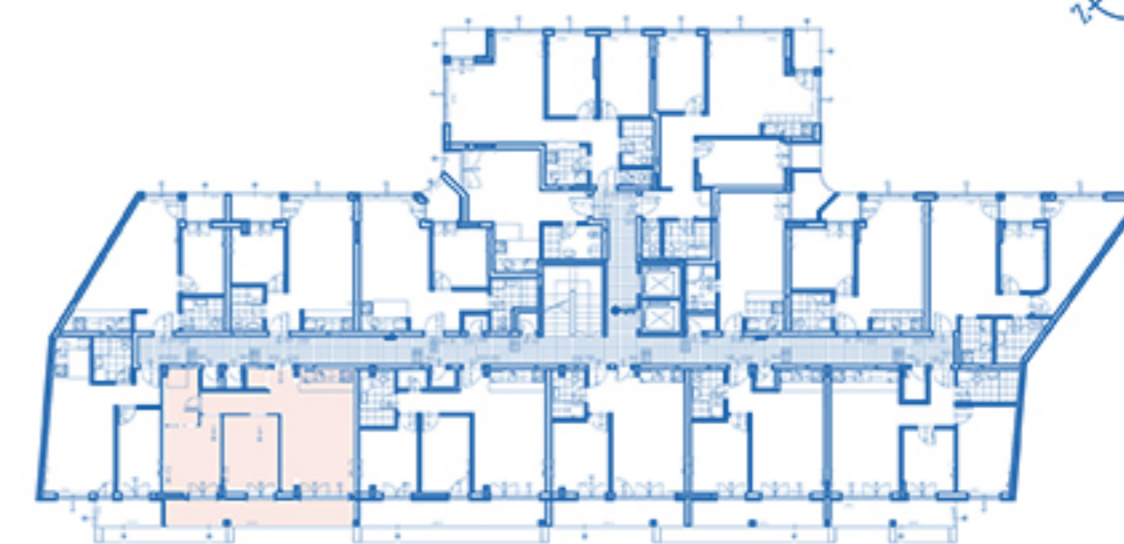

ULICA KISAČKA

		trosoban	
STAN	S52	SPRAT	Pk